

PROPOSED RESIDENCE FOR MR K MUTHUSWAMY AT NO 121, EKKATTUTHANGAL, BLOCK NO 1, DIVISION NO 146, T.S. NO 28 & 29, MAMBALAM-GUINDY TALUK, MADRAS DISTRICT.

**AREA STATEMENT**

PLOT AREA	3780 sft	351.6 sq.m
GROUND FLOOR	1340 sft	124.85 sq.m
FIRST FLOOR	805 sft	74.88 sq.m
TOTAL AREA	2145 sft	199.73 sq.m

**SCHEDULE OF JOINERIES**

D - T.W. DOOR	3'-6" x 7'-0"	(1065 X 2135)
D <sub>1</sub> - DO	3'-0" x 7'-0"	(915 X 2135)
D <sub>2</sub> - DO	2'-6" x 7'-0"	(760 X 2135)
W - T.W. WINDOW	7'-0" x 5'-0"	(2135 X 1830)
W <sub>1</sub> - DO	4'-0" x 5'-0"	(1220 X 1525)
KW - DO	5'-0" x 3'-0"	(1525 X 915)
V - T.W. VENTILATOR	3'-0" x 2'-0"	(915 X 610)

**COLOUR REFERENCE**

- PROPOSED
- SEWER LINE
- BOUNDARY
- ROAD

**APPROVAL DRAWINGS**

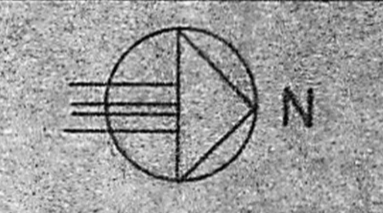

**OWNER'S SIGNATURE**

**LICENSED SURVEYOR**

*N. Raja*  
 N. RAJA, B.Arch, M.C.A.,  
 Registered Architect  
 &  
 Licensed Surveyor  
 Corporation of Madras  
 No. 11, No. 27  
 26, H St. Rameswaram Colony  
 Madras - 600 025. Ph. - 42244

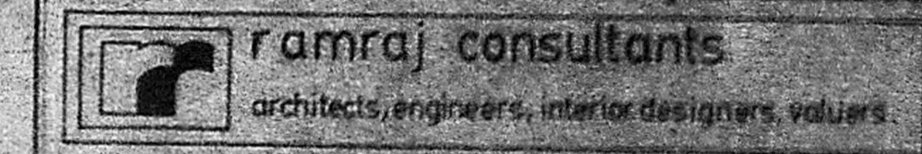

n. raja, b.arch, a.i.a.  
 n. prabhu ramakrishn, b.e.

2 venkatalachetty street  
 triplicane madras - 600 005

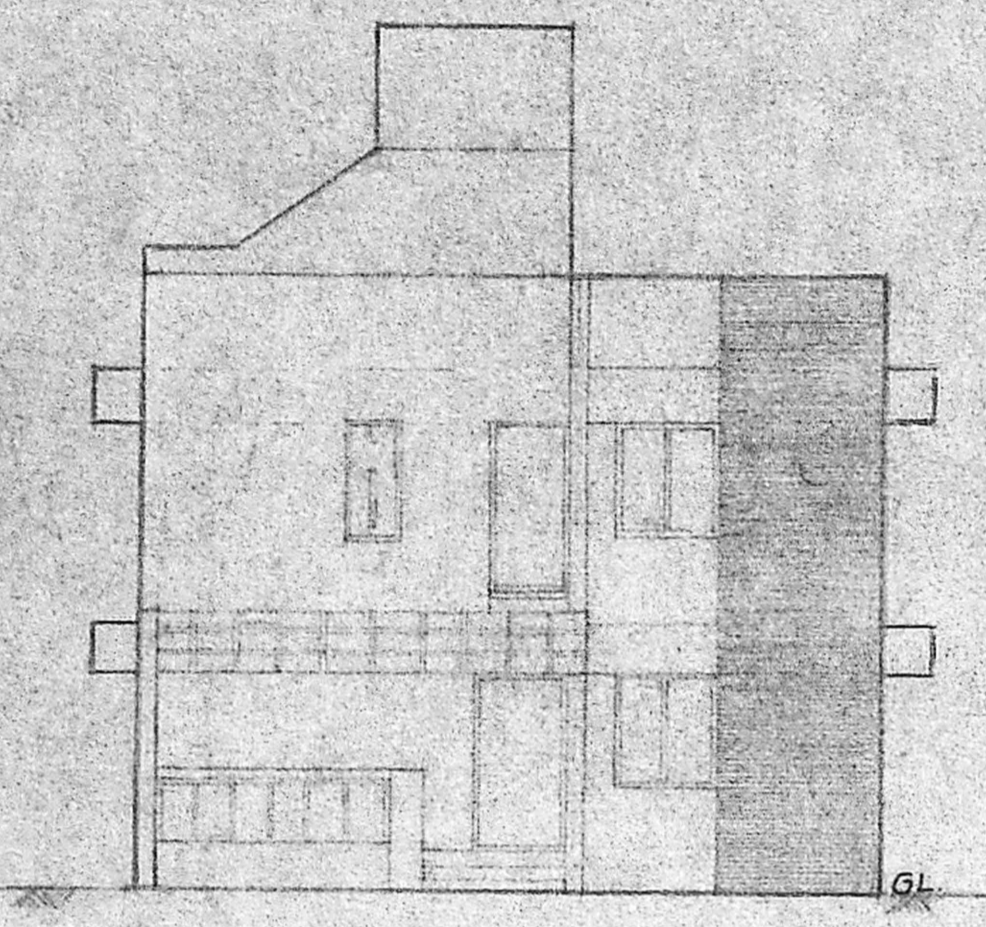

**FRONT ELEVATION**

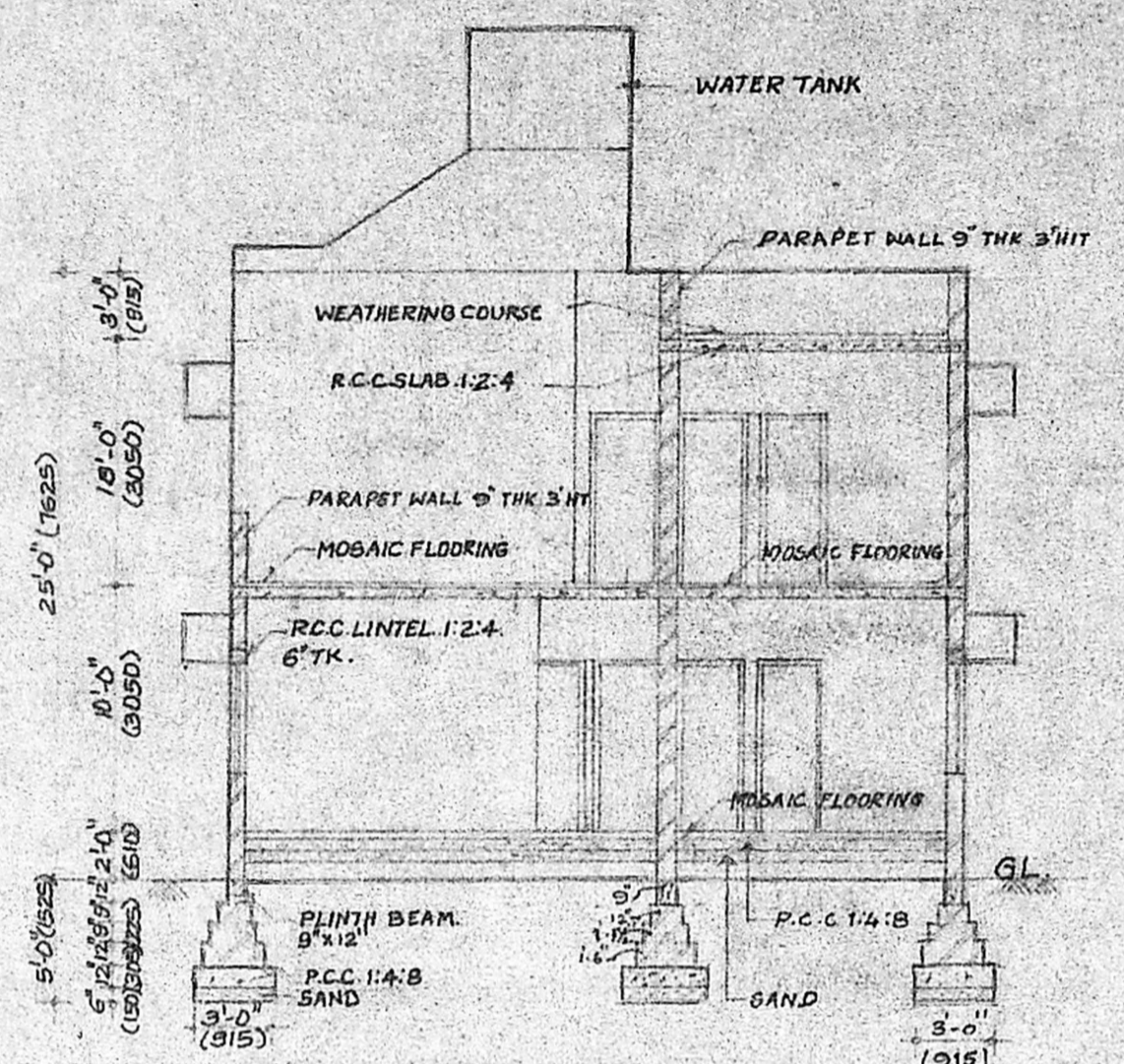

**SECTION - A A**

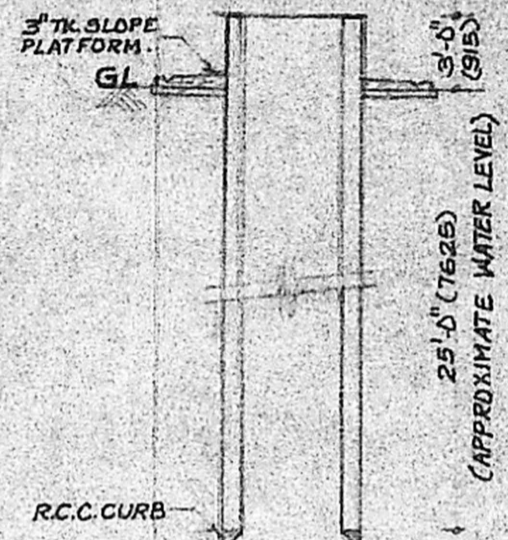

**PLAN & SEC OF WELL**

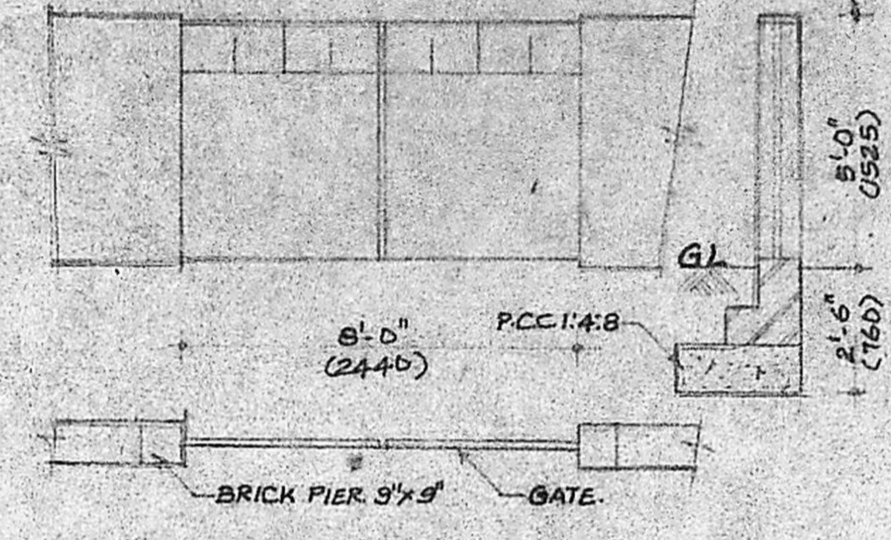

**PLAN & SECTION OF COMPOUND WALL**

Planning Permit No. A/155/91  
**APPROVED**  
 SUBJECT TO THE CONDITIONS IN THIS OFFICE LETTER.  
 No. A/155/91/70 Date: 2-5-91  
 FOR MEMBER SECRETARY  
 MADRAS METROPOLITAN DEVELOPMENT AUTHORITY  
 MADRAS - 600 008.

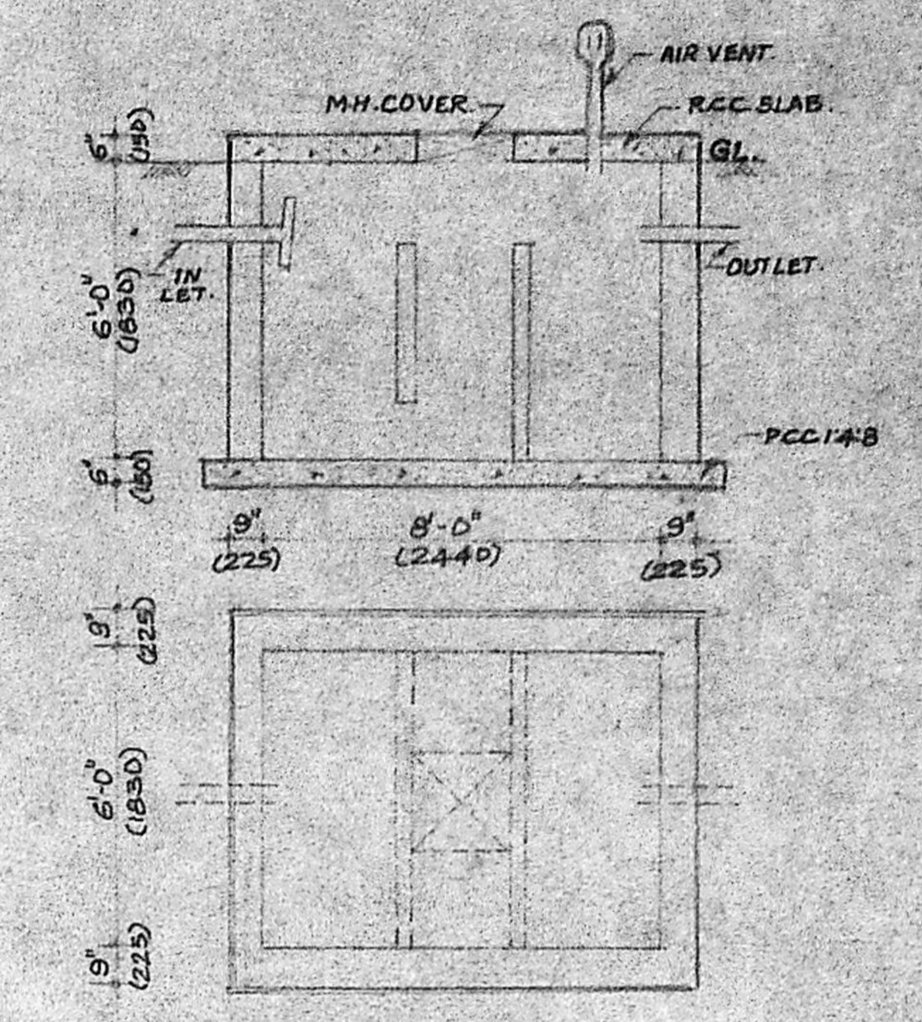

**PLAN & SECTION OF SEPTIC TANK**

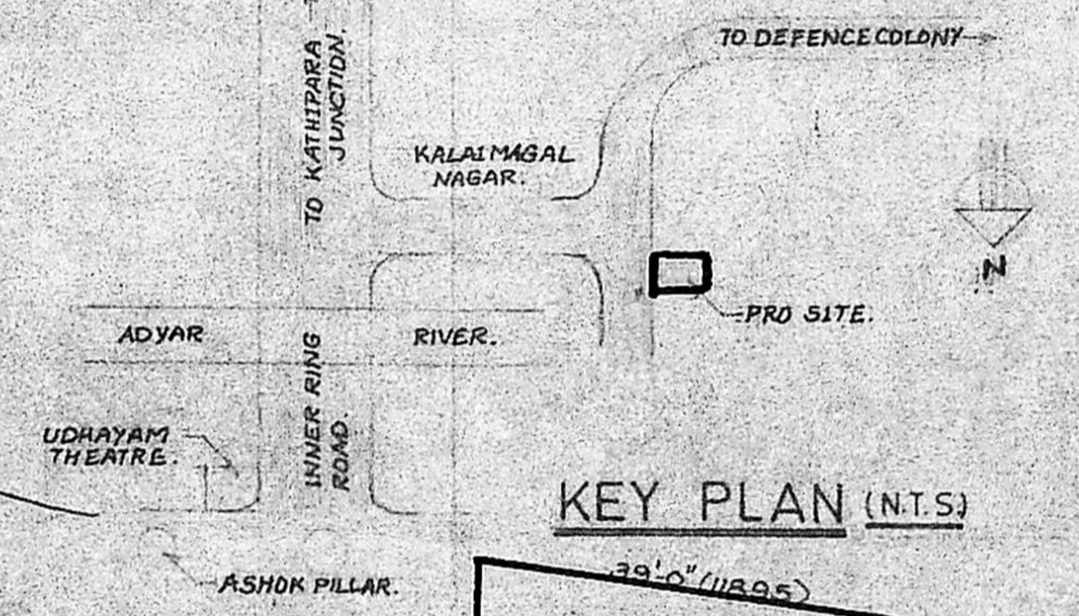

**KEY PLAN (N.T.S.)**

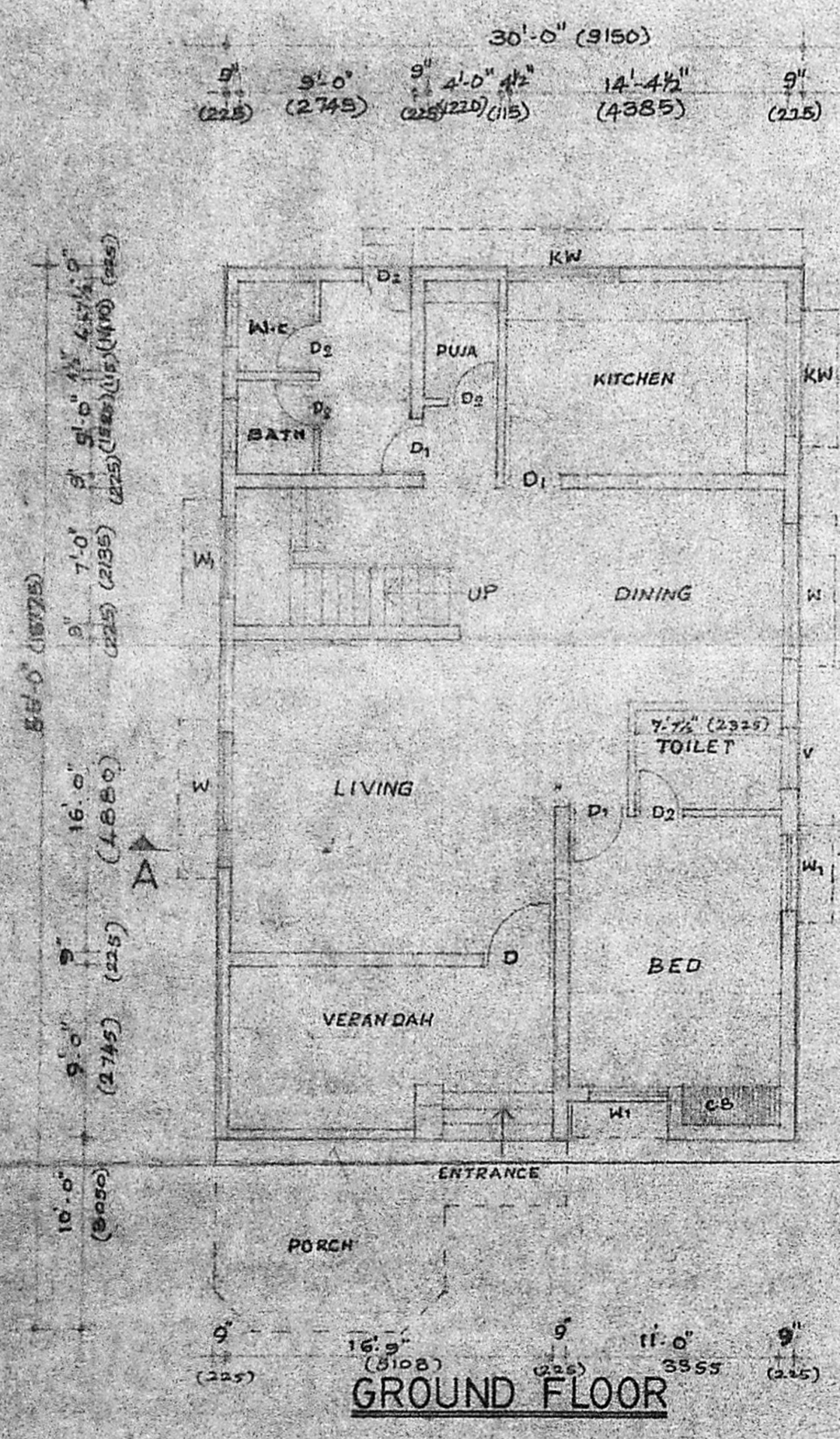

**GROUND FLOOR**

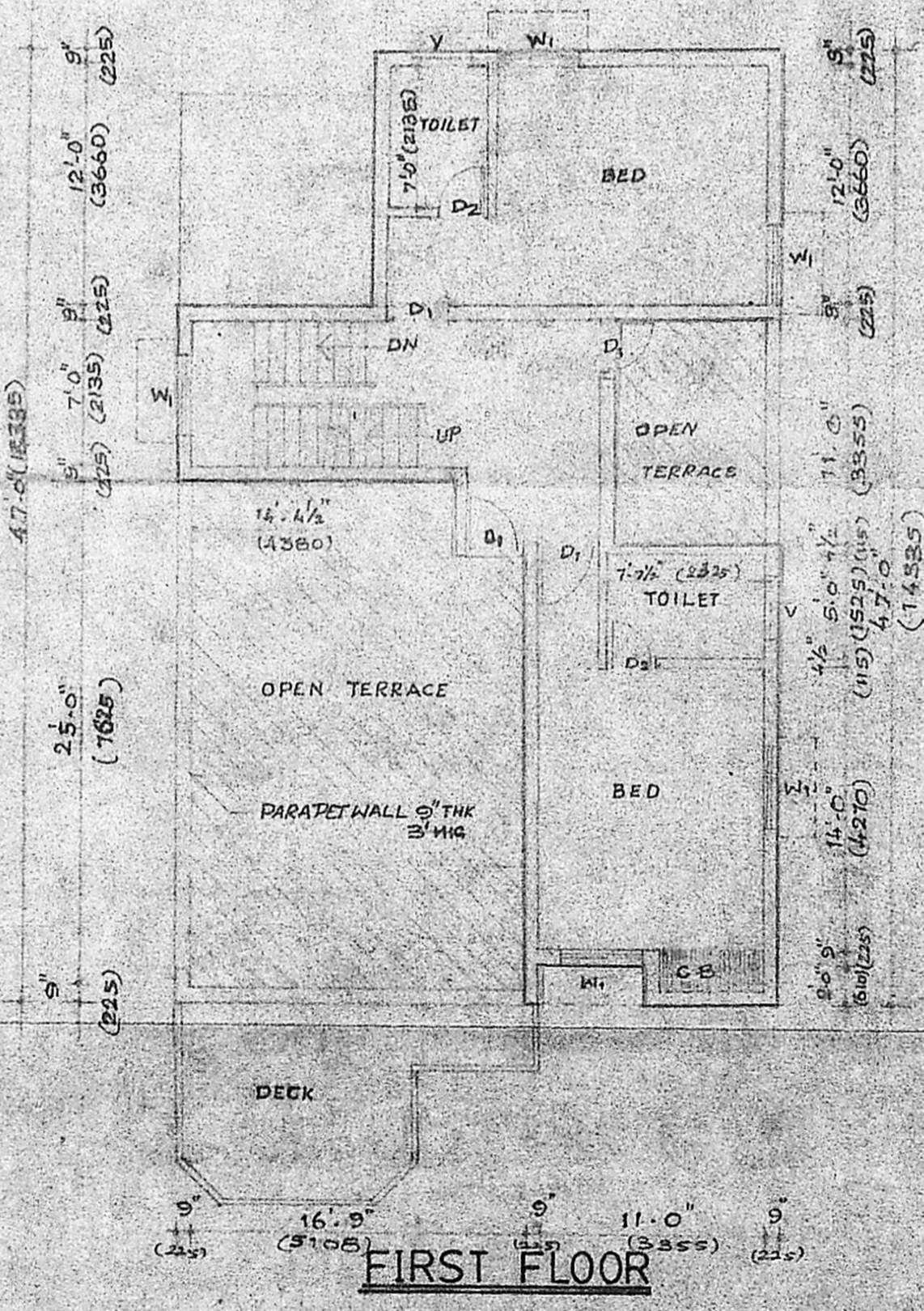

**FIRST FLOOR**

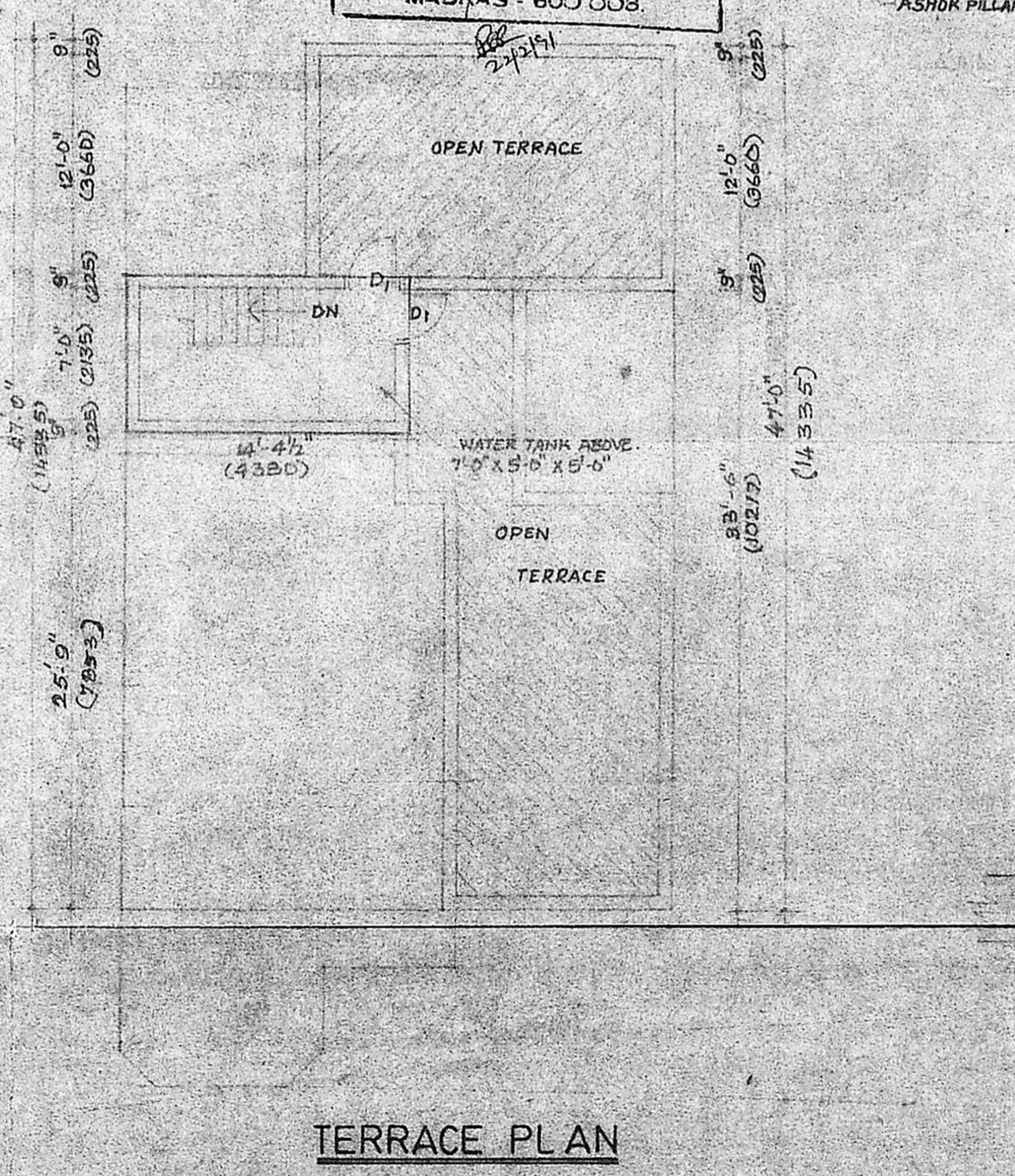

**TERRACE PLAN**

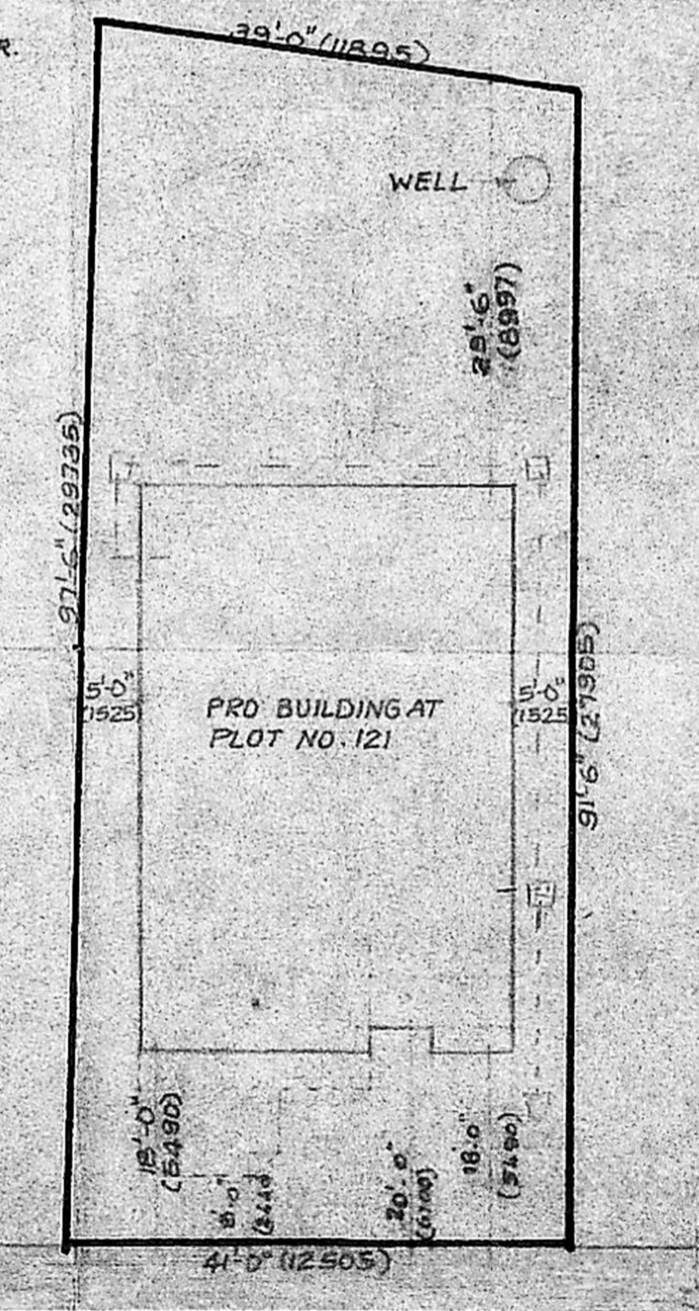

**SITE PLAN (SCALE=1:16-0)**